

# CERTIFICATE OF ANALYSIS No.: 2025-16062

**CLIENT**

KANNABIO HEMP HELLAS COOPERATIVE, SKOUFA  
110  
EL-38334 VOLOS, Greece

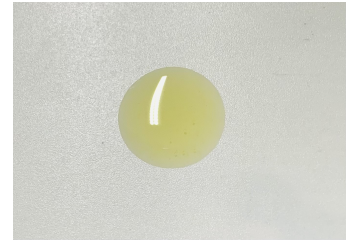

**SAMPLE \***

ACTIVE 5% LEMON

Sample condition: SUITABLE  
Sample ID: 2505055  
Sample type: Viscous liquid  
Batch No.: \* KN0130

Work order: 2025-112590  
Analysis ID: 2025\_031  
Method ID: PHL\_RPC\_16C  
Method SOP: MET-LAB-001-08

Sample received: 31/01/2025  
Start of analysis: 03/02/2025  
End of analysis: 06/02/2025  
Analyst: Valentina Malin

\* Information provided by the client.

| CANNABINOID PROFILE   | Concentration [% w/w] | Expanded uncertainty [% w/w] | Graphic presentation of relative cannabinoid concentration                |
|---|-----------------------|------------------------------|---|
| <b>CBDV</b> - Cannabidivarin                                | < LOQ                 | n/a                          | _____   |
| <b>CBDA</b> - Cannabidiolic acid                            | < LOQ                 | n/a                          | _____   |
| <b>CBGA</b> - Cannabigerolic acid                           | < LOQ                 | n/a                          | _____   |
| <b>CBG</b> - Cannabigerol                                   | < LOQ                 | n/a                          | _____   |
| <b>CBD</b> - Cannabidiol                                    | 5.45                  | 0.27                         | <div style="width: 100%; height: 10px; background-color: #90EE90;"></div> |
| <b>THCV</b> - Tetrahydrocannabivarin                        | < LOQ                 | n/a                          | _____   |
| <b>CBN</b> - Cannabinol                                     | < LOQ                 | n/a                          | _____   |
| <b>Δ<sup>9</sup>-THC</b> - Δ-9-Tetrahydrocannabinol         | < LOQ                 | n/a                          | _____   |
| <b>Δ<sup>8</sup>-THC</b> - Δ-8-Tetrahydrocannabinol         | < LOQ                 | n/a                          | _____   |
| <b>CBL</b> - Cannabicyclol                                  | < LOQ                 | n/a                          | _____   |
| <b>CBC</b> - Cannabichromene                                | < LOQ                 | n/a                          | _____   |
| <b>Δ<sup>9</sup>-THCA</b> - Δ-9-Tetrahydrocannabinolic acid | < LOQ                 | n/a                          | _____   |
| <b>CBV</b> - Cannabivarin                                   | < LOQ                 | n/a                          | _____   |
| <b>CBCA</b> - Cannabichromenic acid                         | < LOQ                 | n/a                          | _____   |
| <b>CBT</b> - Cannabicitran                                  | < LOQ                 | n/a                          | _____   |
| <b>CBE</b> - Cannabielsoin                                  | < LOQ                 | n/a                          | _____   |

Units and abbreviations: % w/w = weight percent, < LOQ = below the limit of quantitation (0.03 % w/w), ND = not detected, n/a = not available.

The results given herein apply only to the sample as received and tested. Expanded Uncertainty was calculated using coverage factor k = 2, corresponding to a double standard uncertainty and characterizes the interval value in which it is possible to expect the real value with a probability of 95%. This is stated according to the ISO/IEC Guide 98-3.

Total or partial reproduction of this document is not allowed without the permit from PharmaHemp d.o.o. The document does not substitute any other legal document.

Date issued:

06/02/2025

Approved by:

mag. Valentina Malin  
Analytical Laboratory Manager

Authorized by:

dr. Boštjan Jančar  
Chief Technology Officer

End of Certificate